

PLAT OF SURVEY LOTS 91 & 92 OF LAKE GENEVA BEACH SUBDIVISION

PART OF THE SW 1/4 SECTION 11
TOWN 1 NORTH, RANGE 17 EAST
WALWORTH COUNTY, WISCONSIN

ASSIGNED EAST LINE WEST BEACH DRIVE
N 00°06'05" W

LEGEND

- = FOUND IRON REBAR STAKE
- = FOUND IRON PIPE STAKE
- ⊙ = SET IRON REBAR STAKE
- (xx) = RECORDED AS

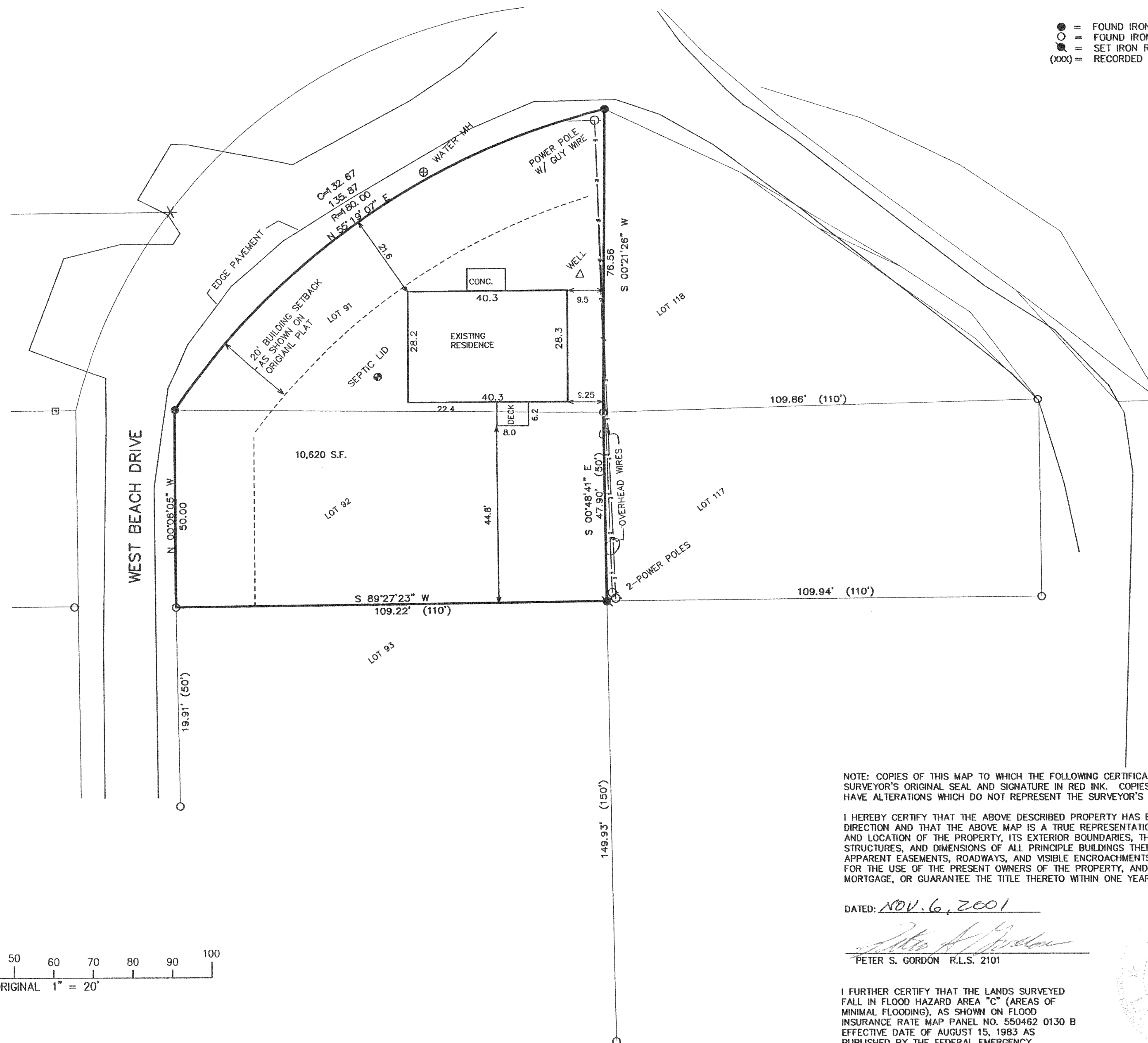

MAP SCALE IN FEET ORIGINAL 1" = 20'

ILCB-83
117-2074

WORK ORDERED BY:
PATRICK RUDDY
959 MASON
AURORA, IL 69506

FARRIS, HANSEN & ASSOCIATES, INC.
Engineering, Architecture, Surveying
7 Ridgway Court P.O. Box 437
ELKHORN, WISCONSIN 53121
Office: (262) 723-2098
Fax: (262) 723-5886

REVISIONS

PROJECT NO.
5914
DATE:
11-06-01
SHEET NO.
1 OF 1